Sending Tones to Transmitters from AWIPS Workstation:

1) Transmitter needs to be in Remote with SAME and Tone Switching enabled.
2) Log into an AWIPS LX terminal.
3) Go to **Applications/AWIPS Menu/Launch Cave Application**. When CAVE launches go to **CAVE/BMH…**
4) The BMH Menu window will open. Go to **Transmitters** Tab, select **Transmitter Configuration**.

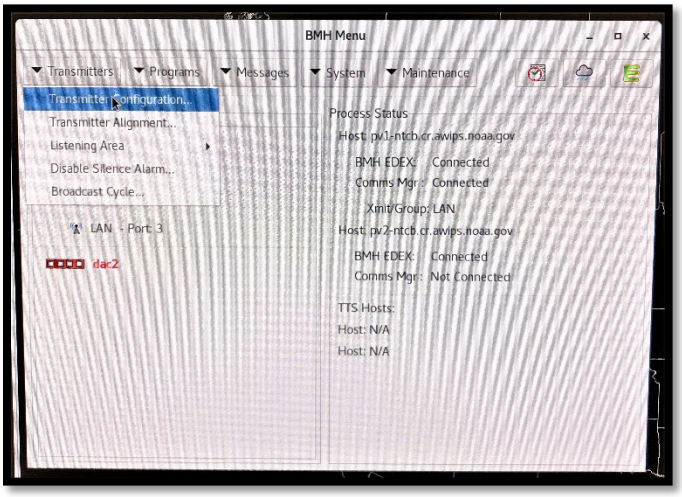

5) The Transmitter Configuration window will open. Select your transmitter and right click on the **Status** column, where it says either **ENABLED** or **DISABLED**. Scroll down to **Transmitter Status** and select **Disable Transmitter**.

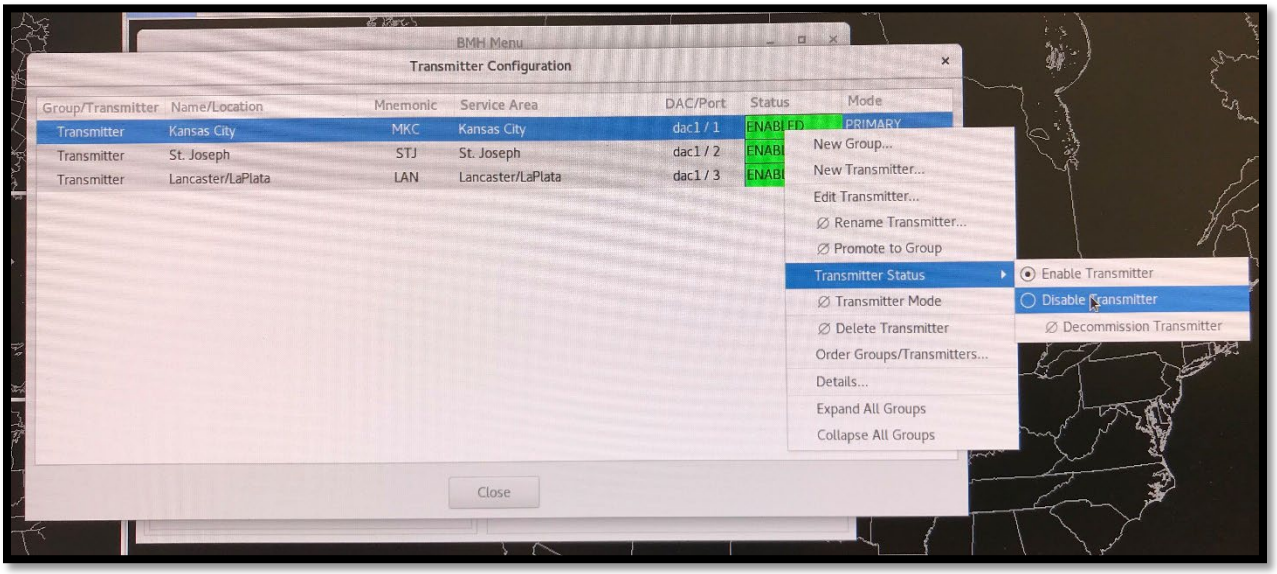

6) Select **Yes** in the **Confirm DISABLED** Popup Window.

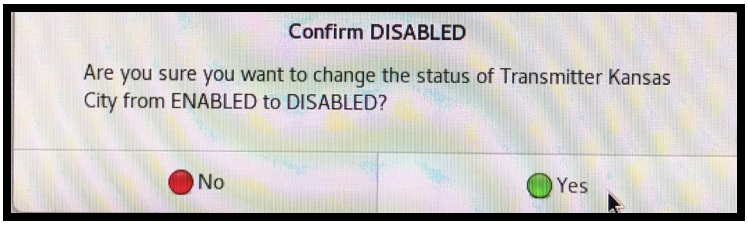

7) Again Right click on the **Status** column, where it says **DISABLED**. Scroll down to **Transmitter Mode** and select **Secondary Mode**. This will send the tones (1800Hz, then 2400Hz) to switch from the Primary to the Secondary Transmitter.

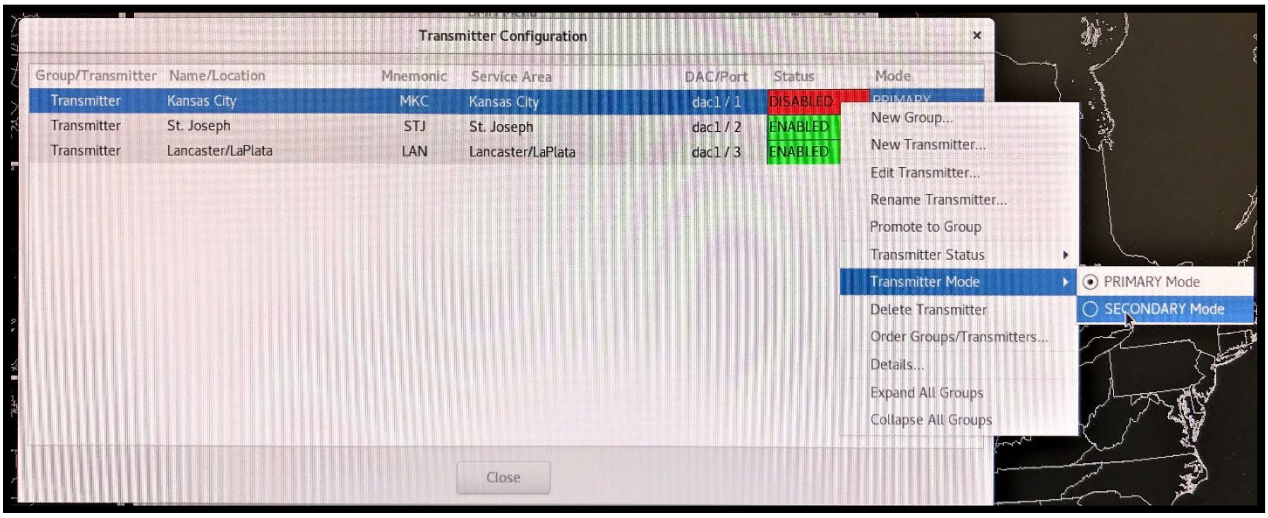

8) Select **Yes** in the **Confirm SECONDARY** Popup Window.

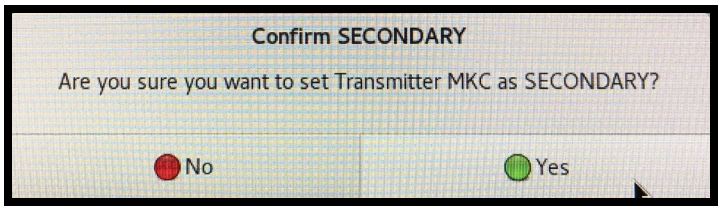

9) The **Progress Information** window will popup while the switching tones are being sent.

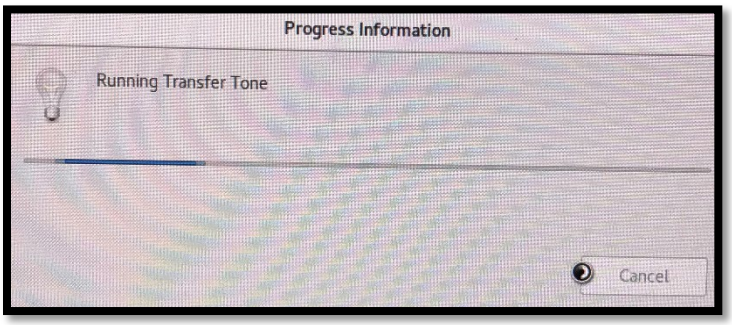

10) When the process is completed, the **Transfer Tone Result** window will popup. Click **OK**.

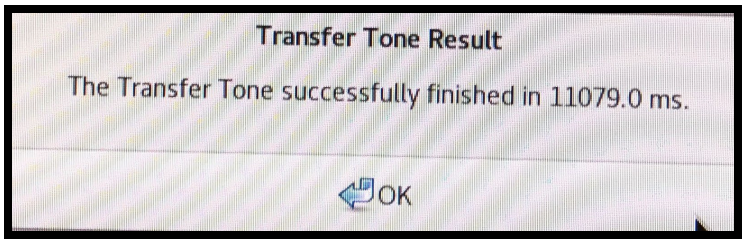

11) If you are done, Right click on the **Status** column, where it says **DISABLED**. Scroll down to **Transmitter Status** and select **Enable Transmitter**.

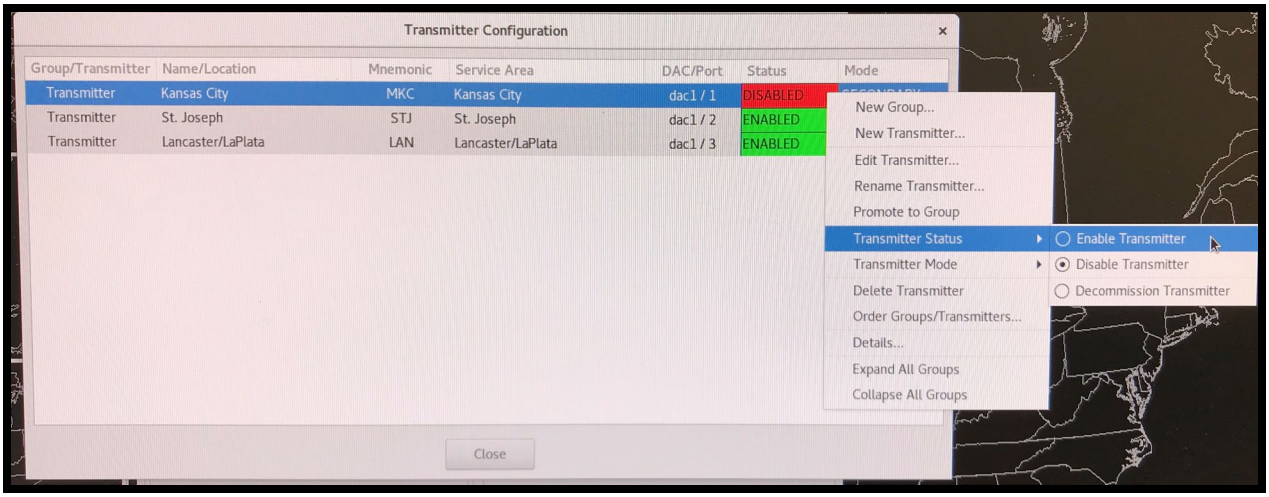

12) Close windows and logout when completed.